

# FANLIGHT FANNY

FORMBY, CLIFFE, AND GIFFORD  
ARR DMW

Am / / / / / F7/ E7 / Am / / / / / F7/ E7 / Am / / / / / F7 E7 Am F7 E7

Am / / / / / / / / / Am / Em / Am / Em / Am / / / /

UP THE WESTEND THAT'S THE BEST END, WHERE THE NIGHT CLUBS

/// / G7 / G° / G7 / G7+ / C / / / / / Am / Em /

THRIVE. DOWN IN - TO A DIVE — YOU GO. THERE'S A JAZZ QUEEN;

Am / Em / Am / / / / / / / / / G7 / G° / G7 / G7+ / C ///

SHE'S A HAS - BEEN, HAS BEEN LORD KNOWS WHAT. EV' -RY NIGHT SHE'S THERE ON SHOW.

/// / C7 C7 C7 Cm7 C7 / C7 / F /// / / / / D7 / / / /

SHE DANC -ES UN - DER - NEATH — A — MAG - IC SPELL. SHE'S FULL OF CHARM AND

/ / / / G7 G° G7 G° G7 // E7 Am / / /

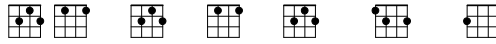

GIN AND SCOTCH AS - WELL \_\_\_\_\_ SHE'S SIX - TY SIX BUT SHE  
= SHE'S A PEACH BUT

/ / / / / / / / / / //



LOOKS SIX - TEEN \_\_\_\_\_ HER FRIENDS DON'T KNOW HER WHEN HER FACE IS CLEAN \_\_\_\_\_  
UN - DER - STAND \_\_\_\_\_ SHE'S CALLED A PEACH BE - CAUSE SHE'S AL - WAYS CANNED \_\_\_\_\_

G7 / G° / G7 / / / / C /// F7 E7 3 3



FAN - LIGHT FAN - NY THE FROW - SY NIGHT CLUB QUEEN \_\_\_\_\_

Am / / / / / / / / / /

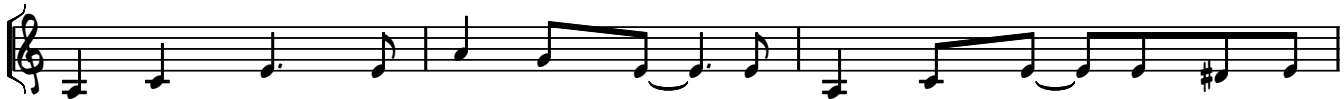

SEE HER GLIDE AC - ROSS THE FLOOR - THEN GLIDE A - ROUND - IN - TO THE  
WHEN SHE'S DRESSED SHE'S LIKE MAE WEST - SHE WEARS TWO SAUCE - PAN LIDS UP -

/ / // G7 / G° / G7 / / / / C ///



PUB NEXT DOOR - FAN - LIGHT FAN - NY THE FROW - SY NIGHT CLUB QUEEN. \_\_\_\_\_  
- ON HER CHEST \_\_\_\_\_

C C 3 3 Am / B / Am / B /



SHE LOOKS SWELL IN THE LIME, - A QUEEN ALL THYE TIME, - YOU

Am / / / E /// G7 / Eb7 / Am7 / D7 /

GET YOUR MON - EY'S WORTH BY DAY YOU'D SAY

G7 } } } F7 E7 Am / / /

"IT'S HER SEC - OND TIME ON EARTH." SHE WALTZ - ES IN THE  
EV' - RY MORNING AT THE

/ / // / / / / / / / //

WEST END SHOPS, THEN WALTZ - ES OUT A - GAIN BE - TWEEN TWO COPS -  
BREAK OF DAY THEY CALL FOR THE EMP - TIES AND THEY CART A - WAY

G7 / G° / G7 / / / C /// F7 E7 } }

FAN - LIGHT FAN - NY THE FROW - SY NIGHT CLUB QUEEN.

C // } F7 E7 / / / Eb C

FAN - LIGHT FAN - NY THE FROW - SY NIGHT CLUB QUEEN.