Let's take the flip side

Arr. Tracy Woods

Cees Hartog

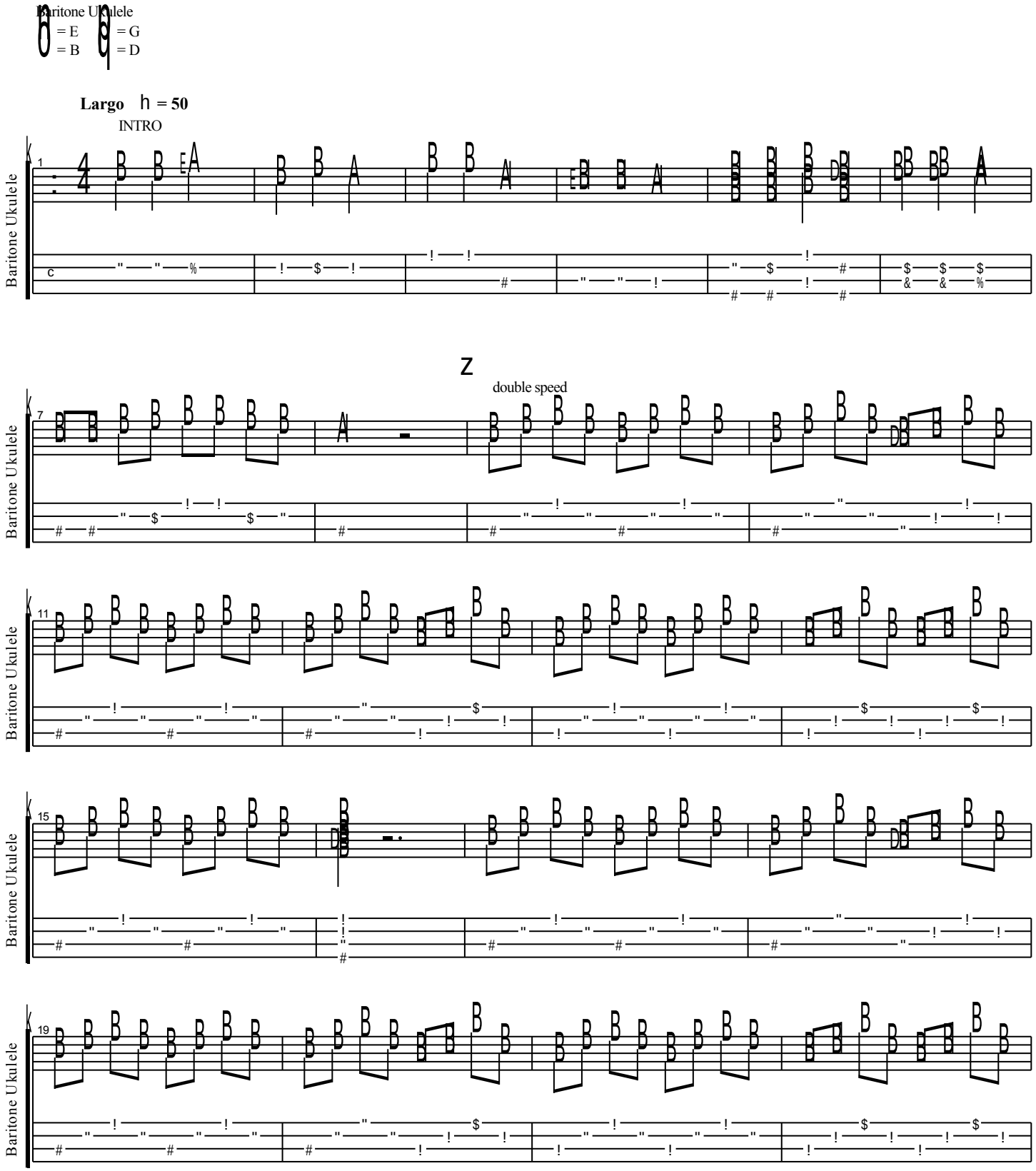

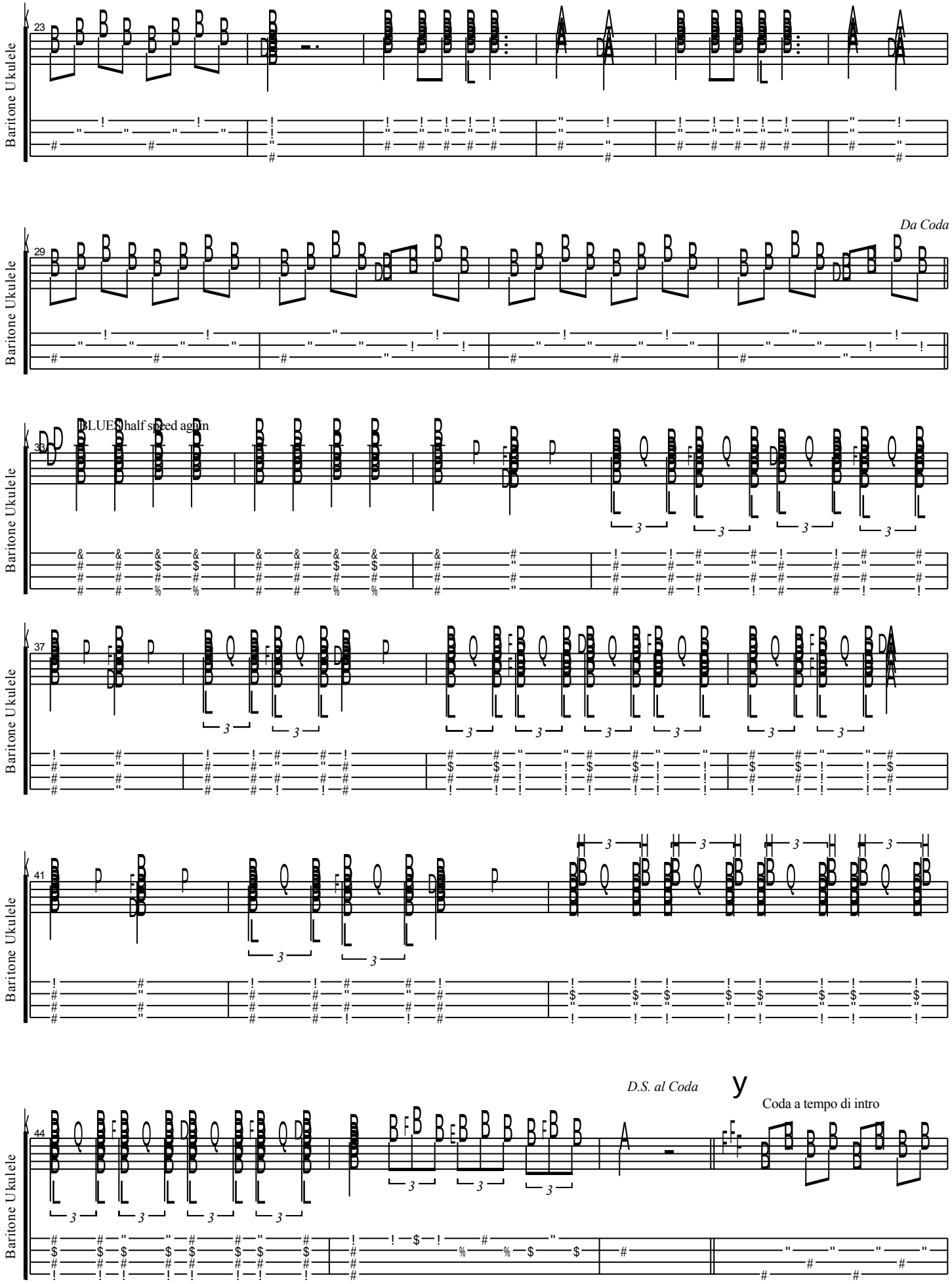
Baritone Ukulele
23
29
Da Coda
33
BLUES half speed again
37
41
44
D.S. al Coda
Coda a tempo di intro

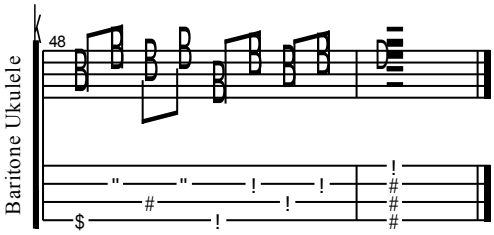
Baritone Ukulele
48