

I'm a Believer

G

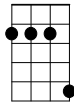

D



G



I thought love was on - ly tue in fai - ry tales _____
I thought love was more or less a giv - ven thing _____

G



D

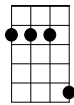

G



C



G



Meant for some-one else ___ but not for me. Love was out to get me.
Seems the more I gave ___ the less I got. What's the use in trying?

C



G



C



G



D

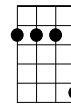

That's the way it seemed ___ Dis - ap - point - ment haunt - ed all my dreams.
All you get is pain ___ When I need - ed sun - shine I got rain.

D No chord _____

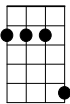

G



/

C



/

G



(C*)



/

G



/

C

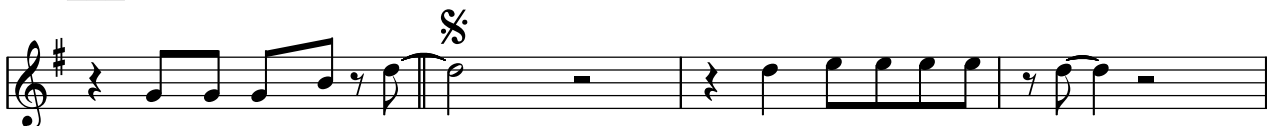

Then I saw her face ___ Now I'm a be - lie - ver ___

G simile

G / C / G simile

G / C /



Not a trace

of doubt in my mind

G No chord

G No chord

C No chord

G No chord



I'm in love! (mmmmm oh)

I'm a be-lie - ver, I could-n't leave

F No chord

D7 / / /

D7 / / /

D7 / / /

D7 No chord

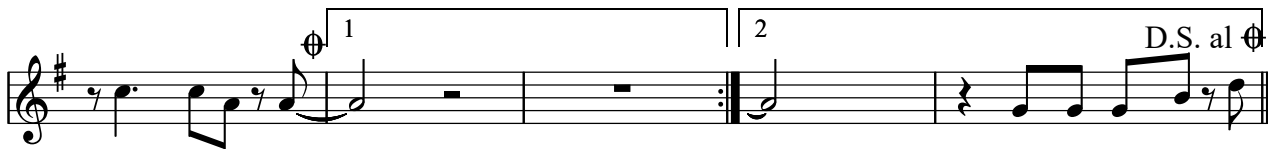

her if I tried

Then I saw her face

D / / / G

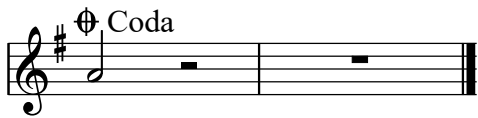
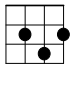
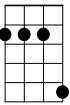

*Here and on two following occasions

Main group play: "| G G C C | G rest |" (as Monkees' keyboard)

Bari Uke play "| G G C C | G G C C |" (as Monkees' rhythm guitar)